

COMPLETED RESIDENTIAL BUILDING FOR Sd. RADHADEVI, RAJ BHAVAN, PANDALAM P.O., THONNALLORE IN Sy.No.265/6-1 IN PANDALAM VILLAGE IN PANDALAM, MUNICIPALITY

APPLICANT NAME AND ADDRESS

**Sd. RADHADEVI
RAJ BHAVAN
PANDALAM P.O.,
THONNALLORE**

Signature :-

MUNICIPALITY : PANDALAM
VILLAGE : PANDALAM
TALUK : ADOOR
DISTRICT : PATHANAMTHITTA

Sy. No. 265/6-1 Ward No : 7

COMPLETED PLINTH AREA
GROUND FLOOR - 138.17 Sq.m
FIRST FLOOR - 14.72 Sq.m
TOTAL - 152.89 Sq.m

PLOT AREA : 606.76 Sq.m
F.A.R : 0.25 Coverage : 21.29 %

COMPLETED CARPET AREA
GROUND FLOOR - 110.54 Sq.m
FIRST FLOOR - 11.78 Sq.m
TOTAL - 122.32 Sq.m

JOINERY DETAILS

Sl. NO	ITEM DETAILS	SIZE	G.F.F	F.F	TOTAL
1.	DOORS, FD	110X210	1	0	1
	D	90X210	6	1	7
2.	WINDOWS, FW	100X180	1	0	1
	D1	70X180	2	0	2
	W1	150X150	7	1	8
	W2	100X150	1	0	1
	KW2	100X100	1	0	1
	KV	45X45	1	0	1
3.	VENTILATORS, V	50X50	1	0	1
			2	0	2

OFFICE USE ONLY

LICENCEE

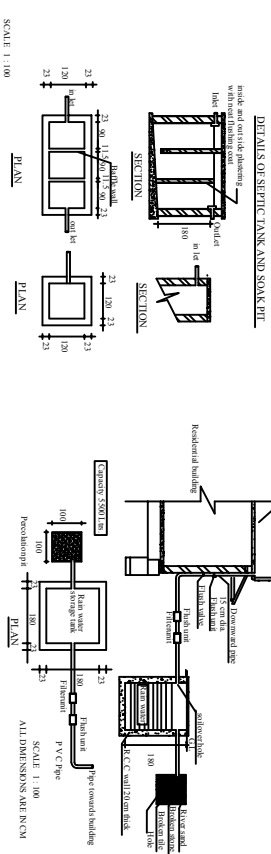
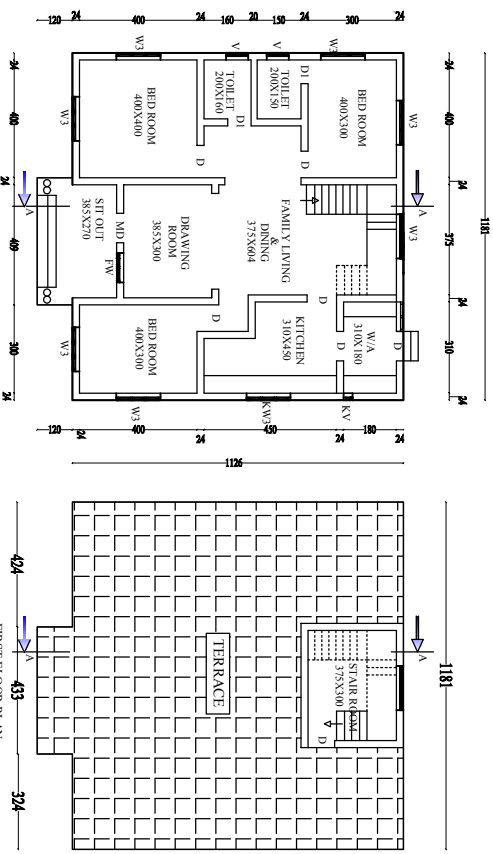
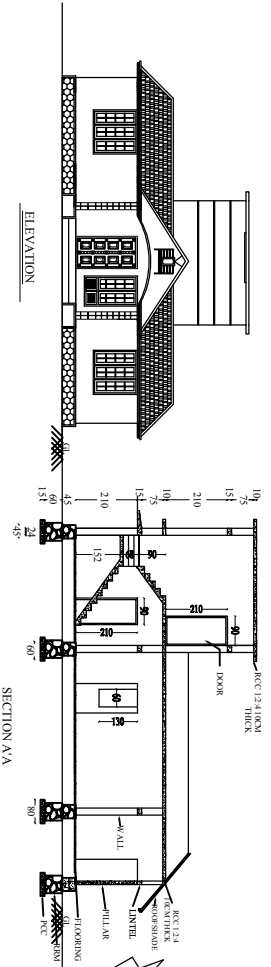

SCALE 1:100
ALL DIMENSIONS ARE IN CM

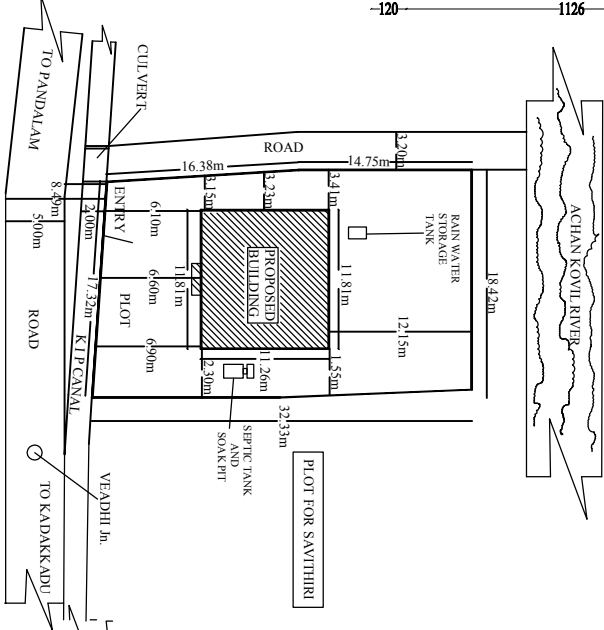
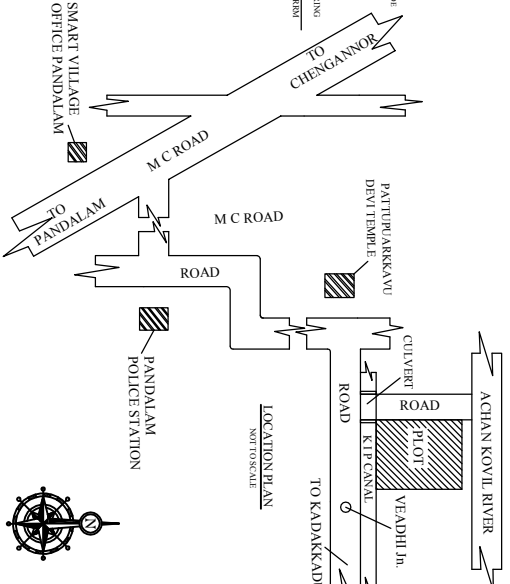

SCALE 1:400
ALL DIMENSIONS ARE IN M