

**PROPOSED RESIDENTIAL BUILDING FOR Mr. ARUN S, SREEVALSAM, MULAMPUZHA, PANDALAM (PO),
IN SY NO:468/6-1-3 OF ADOOR VILLAGE**

NAME & ADDRESS
 ARUN S
 SREEVALSAM
 MULAMPUZHA
 PANDALAM (PO)
 PATHANAMTHITTA

LAND DETAILS
 SY:NO : 468/6-1-3
 RE:SY : 468
 EXTENT : 02/48
 VILLAGE : ADOOR
 NO&DATE OF DEED : 2937/I/2019, 28/11/2019
 NATURE OF OWNERSHIP: SALE DEED
 REGISTRAR OFFICE: ADOOR
 TALUK : ADOOR
 MUNICIPALITY: ADOOR
 DISTRICT: PATHANAMTHITTA
 WARD NO: 25
 NEAREST BUILDING NO: 397
 NEAREST ELECTRICAL POST NO: A/AM/ 60/7/1



ELEVATION Scale 1:100
 ALL DIMENSIONS ARE IN CM

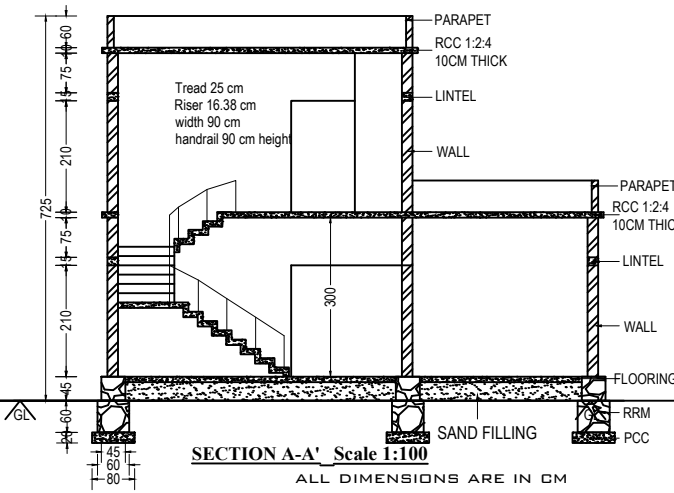

SECTION A-A' Scale 1:100
 ALL DIMENSIONS ARE IN CM

JOINERY DETAILS

| DOORS | | WINDOWS | |
|-------|-----------|---------|--------------------------|
| D | 120 X 210 | FW3 | 150 X 180 |
| D1 | 90 X 210 | FW2 | 100 X 180 |
| D2 | 80 X 210 | W3 | 150 X 150 |
| | | | VENTILATION V 60 X 45 |

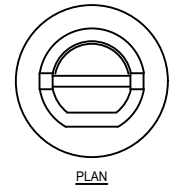
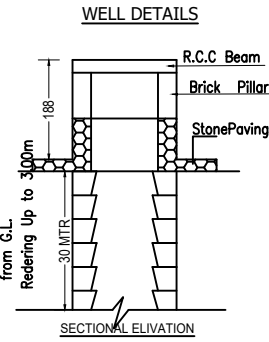

AREA DETAILS

| | |
|---------------------|------------------------|
| GF BUILT-UP AREA | - 98.05m ² |
| FF BUILT-UP AREA | - 43.79m ² |
| TOTAL BUILT-UP AREA | - 141.84m ² |
| TOTAL COVERED AREA | - 98.05m ² |
| PLOT AREA | - 248m ² |
| FSI | - 0.57 |
| COVERAGE | - 39.53% |

SIGNATURE OF SECRETARY (J2 FORM)

Certified that the document(s) in support of the ownership of the plot has/have been verified and that the applicant(s) has/have every right of construction in this plot; the plot boundaries, measurements and other details shown in the site plan have been verified at site and found correct and the drawing are in conformity with the provisions of the Master Plan/Detailed Town planning Scheme/ Interim Development Order as applicable under the Kerala Town and Country Planning act 2016. The drawing are in conformity with the provisions of the Kerala Municipality building rules, 2019 and other applicable statutes.

CERTIFICATE (J1 FORM)

Certified that the plot boundaries, measurement and other details shown in the site plan are correct and the drawings are in conformity with the provisions of the Master plan/Detailed Town planning scheme/Interim Development order as applicable under the kerala town and country planning act 2016. The drawings are in conformity with the provisions of the Kerala Municipality building rules, 2019 and other applicable status.

SIGNATURE OF THE ENGINEER

SIGNATURE OF THE OWNER

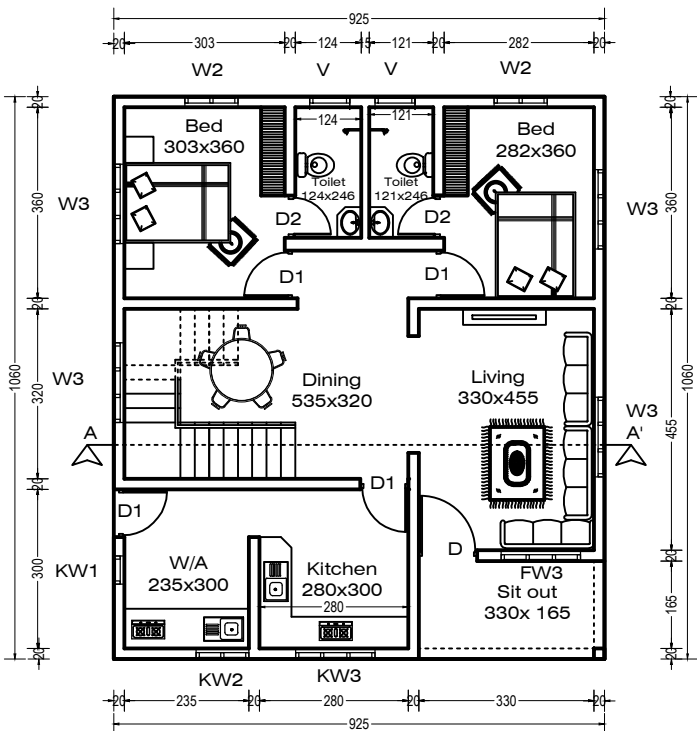

GROUND FLOOR PLAN Scale 1:100
 ALL DIMENSIONS ARE IN CM

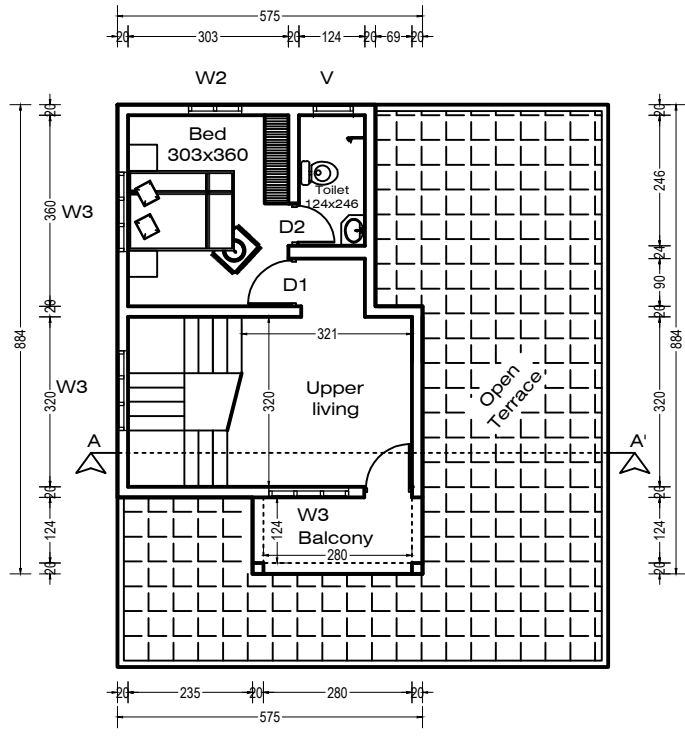

FIRST FLOOR PLAN Scale 1:100
 ALL DIMENSIONS ARE IN CM